BROADSWORD

Issue 22 Price £1.50

TIME TO TAKE A STAND!

Broadsword is a BNSM publication. All rights reserved.

www.bnsm.co.uk e-mail: bnsm@bnsm.co.uk

CONTENTS

Twin Towers – The Aftermath	3
London on London / England Awake	4
Multi – Racial Madness	5
A – Z of National Socialism	6
Islamaphobia	7
Radical Opinion	8
Enemy at the Door	9
Overseas News	10
B.M.W.D	12
Blood & Soil	13
Our Readers Say	14
Myth of England	15
English for the English	17
Greek National Socialism	18
Letters to the Editor	20
Classified	21
B.M. internet details	22
Donations	23

EDITORIAL

Since the last issue of Broadsword, the Western world has been convulsed by the events of September 11th and its aftermath. There can be no doubt that the world's political and economical stage has been shaken and at present the pieces are still falling into a new shape.

As Broadsword goes to print, the repercussions for Britain are still being felt and the national situation is still taking shape. But the upheaval around Afghanistan and the conflict with Islamic fundamentalism has successfully catapulted the issues of race and nationality back into the centre platform of domestic British politics.

As Broadsword goes to press, the British Home Secretary, David Blunkett, is forcing through new legislation to make 'incitement to religious hatred' a crime.

This is a gesture of appeasement to the millions of Muslims here in Britain, an attempt to buy their co-operation and goodwill by a government shaken by the ferocity of inner city riots this year and the response to the September 11th and the Afghanistan war. The Labour Government of Tony Blair and friends is afraid of a backlash by the Islamic communities here in Britain. They are also worried by fears of a White British backlash, but it is easier for the government to fall back on the old formula of new, draconian legislation to silence the White British and appease the minorities than take radical action against an ethnic/religious minority.

Broadsword has to ask the question - will the new religious 'hate' laws mean that it will be now against the law for any religious group or faith to put themselves forward as the only "true faith"? Surely by claiming that their faith is the only true path to God, they are denigrating all other faiths and beliefs as false and worthless?

As true National Socialists, the Broadsword position is that all religious differences are a source of division to the unity of a White N.S. Britain, and further to a White N.S. Europe. There can be no place for alien religion within our homelands either and new laws to stifle that protest will not change that fact.

Elsewhere in this issue of Broadsword, the focus takes a shift away from the impact of Islam and September 11th 2001 and looks around Europe and Russia at developing National Socialist and White Nationalist organisations.

CALLING ALL PHOTOGRAPHERS !

Professional or amateur.......we need good, clear photographs for inclusion in Broadsword. Colour or black and white.

Send us photographs of any relevant subject material, cultural or heritage subjects, political interest, political activities, ethnic / immigration issues, crime, graffiti etc, any subject that Broadsword can use to further our message and illustrate our articles.

Send in disposable cameras and we will pay the cost of development and your postage. We will return rare, original photographs if requested.

BROADSWORD THE VOICE BRITISH NATIONAL SOCIALISM
News and opinions the "Establishment" want to silence.
Radical solutions to the Nation's ills.
BROADSWORD IS A BRITISH MOVEMENT PUBLICATION.

TWIN TOWERS - The Aftermath

New York – Washington – September 11th 2001.

The day that the New World Order faced the fury of the monster it had created. The CIA had recruited and trained Osama Bin Laden and his network 20 years ago to fight against the old Soviet Union's invasion of Afghanistan.

On September 11th 2001, the international Islamic fundamentalist network struck at the twin symbols of monopoly Capitalism and international finance when they destroyed the towers of the World Trade Centre in New York.

They also plunged a symbolic dagger into the heart of American military power when the aircraft dived into the Pentagon in Washington. Every one of these actions was intended to be as much about symbolism as about direct action. The Islamic world is very keen on symbolic acts. The action was as much about symbolism as it was about destroying people and property, but the message to the USA and the New World Order was clear; military, financial and political power were no protection against dedicated idealists who are totally opposed to your world view, and believe that God (in this case Allah) is on their side.

Predictably the American military went into a flat spin and were desperate to hit back as soon as possible, hence the rush to declare a "War against Terrorism", a nice flag of convenience, but one which excludes certain acts of terror like all the military operations by the state of Israel against the Palestinians. Nor does it cover actions by Islamic militants in Kashmir, operating out of bases in Pakistan against India. The USA was very keen to have Pakistan co-operate against Afghanistan, so the Kashmir question was quietly buried.

Interesting to note that even before the dust had settled, the major insurance companies in the USA were looking at ways in which they could avoid paying out on the multi-million dollar claims likely to be filed against their policies for the human, material and financial losses incurred in the attacks. Inevitably the legal teams in the insurance companies scrutinising every letter of the small print announced that if the actions of the terrorists were declared as 'acts of war' then the policies would not be valid and the bulk of the insurance payouts would not happen. Nice to see how capitalism really works when the pressure is on.

Endnote; No-one in the international press corps has stopped to ask the US Administration about the reported oil reserves under Afghanistan's extensive deserts. Reputedly the CIA knew all about these massive reserves way back in the 1970's; that is why the old USSR invaded in the first place. Perhaps the USA still has its eye on the oil. Does anybody out there know about this? Or the CIA role in the cropping of opium and heroin?

Personal viewpoint on Blair's Government

Dear Sir,

I was reading Broadsword (No.20) and found your "Look at Blair's Britain" very interesting. As you say from the start, some people are doing OK while others are not. Then I looked at the included list and found myself in some of the categories. The first being I am in my early twenties and I'm looking to move into a place of my own with my girlfriend and living in the South-East of England, it's very difficult as the average rent you would pay on a flat is £600. That is not including bills; gas, phone etc. A price of a house is simply out of the question, even with both of us earning. The only chance we have is the lower cost houses, but these are in the run down areas and are full of immigrants and drugs; so this is not and option. The only slim chance we have is part-ownership of a house where we can buy a certain percentage of a house, but these are few and far between.

The second category is the wages. I have recently been laid off, I was involved in a telecommunications business and as you will probably know, these types of businesses are in big trouble. As I was at the bottom of the ladder so to speak, I went and did some training and got my C.V. looking a bit smarter. I then applied for a job involving computers, which is my field of work. I asked the man what the pay rate was (for this type of job, around £6.00 p.hour), I was shocked when he replied £3.60 (minimum wage). I turned the job down as how do people expect you to live off peanuts?! It is an insult! If I'd taken the job, I would have been put in the same class (by the government) as someone who earns twice as much.

Well done Broadsword for bringing these things out into the open.

N.J
Berkshire

The Blueshirts

BNSM SCOTTISH BULLETIN
AUTUMN 2001

The British Movement in Scotland is alive and well!! We now have a Scottish organiser, but he needs help to run the Scottish office. If you are interested in becoming involved, please let us know and tell us the skills that you will be able to bring.

The British Movement is organising and working to bring the message of National Socialism and National revival to Scotland.

UPDATE ON THE COLIN JORDAN COURT CASE

Originally reported in Broadsword No.17. Now, three years on and Mr.Jordan has not yet had his day in court.

Following the submission of several medical reports regarding Mr.Jordan's fitness to stand trial, he was due to appear at Bradford Crown Court for a further 'plea and directions' hearing on the 4th October 2001. However, late on the afternoon of the previous day. (Oct 3rd) he received a telephone call from the Crown Prosecution Service saying that the case would be delayed until the 25th of October, as they had decided to refer the matter back to the Attorney General, named Mr.Goldstein. Mr.Jordan agreed to this, as he thought this might work in his favour. The hearing on October 25th was re-arranged for Leeds Crown Court.

LONDON ON LONDON

Hard to know where to start for this issue of Broadsword, there is so much going on here in this multi-racial, mad-house we call London.

While Prime Minister, Tony Blair, jets around the world telling anyone and everyone how George Bush is going to sort out the Taliban and Afghanistan, someone should tell Blair to take a good closer look at home. On his way back to Number 10 he should get his chauffeur to drive past Regent's Park and take a look outside the London Central Mosque. No need to go to Afghanistan to find supporters of Bin Laden or Taliban, because there they are Mr.Blair, groups of bearded Asians and Arabs holding up placards supporting the 'jihad' after Friday prayers. Or better still, nip up to the East End and walk through 'Banglatown' because the Taliban are recruiting there and collecting donations.

While the Blair government are fighting the 'war against terrorism', they should spare a few hours to sort out the terrorism here in London, not the Muslims this time, but the black drug gangs and their gunmen. For those outside the city not familiar with the regular T.V. and newspaper reports on 'Operation Trident' and the Metropolitan Police's ongoing struggle to prevent black 'gangstas' and their 'posses' shooting each other and innocent bystanders. Things became so bad this year that the Met put out special 'Trident' posters all over Haringey, Tottenham and Lambeth.

While we are on the subject of illegal drugs gangs and Lambeth, it is nice to see that Lambeth Council are doing their bit to help. The Southwark News on October 11th 2001 reported that a Peckham Youth Worker and Sports Instructor, Jorge Guerra, was actually a cocaine dealer running a racket worth millions. In the best Lambeth Council tradition of employing ethnic minorities, Colombian born Jorge Guerra was also a 'community interpreter for Lambeth and Lewisham Health Authorities'.

In between his community youth work and interpreting, Guerra found time to import 90 kilos of cocaine and together with his Venezuelan associate, Dionisio Marti-Moscardo, managed to run a drug ring worth over £22 million.

As I have said before in this column, it is always nice to see just how much the ethnic minority culture enrich our lives here in London.

OPERATION TRIDENT

THE METROPOLITAN POLICE CAMPAIGN AGAINST ILLEGAL GUNS AMONGST YOUNG BLACKS IN LONDON.

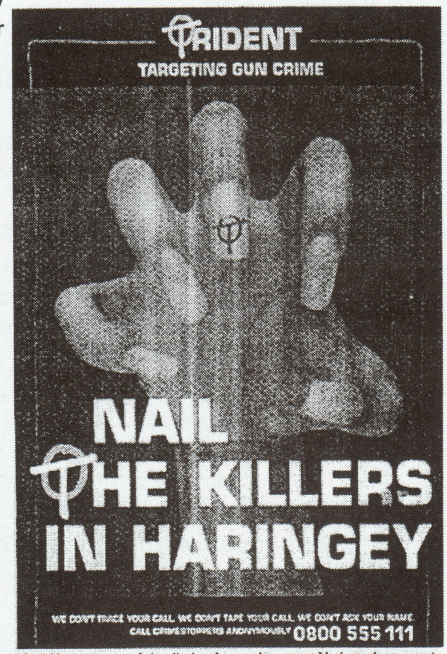

The Trident posters are being displayed everywhere young black people congregate

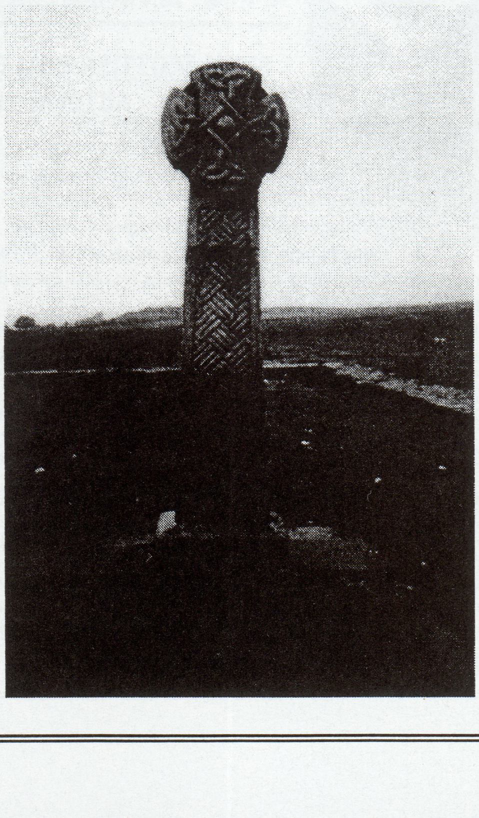

WALES AWAKE

THE ANCIENT CULTURE AND HERITAGE OF WALES- WELL WORTH FIGHTING FOR!

LEFT-CELTIC CROSS UPON THE RUINS OF CAPEL GWLADYS, BASED ON THE MYTH OF THE DAUGHTERS OF BRAN THE BLESSED. SAID TO BE BUILT UPON THE PLACE WHERE GWLADYS LAY SLEEPING WITH HER TRUE LOVE AFTER THEIR ELOPEMENT

MULTI - RACIAL MADNESS

THE ISLAMIC FUNDAMENTALIST UNDERWORLD IN BRITAIN

It has always been an argument by the multi-racialists that those second-generation immigrants, the so-called 'British-born' Asians are just as British as their white neighbours. They scoffed at Norman Tebbit's so-called 'Cricket-Test' to determine where British-Asian loyalties lay.

However recent developments seem to show that this is not the case at all. Despite being born in British towns and cities, the hearts, minds and racial identity of these 'brown Britons' remains in the Indian sub-continent.

The willingness of young British-born Asians and Arabs to support the 'jihad' in Afghanistan and to volunteer to fight for the Taliban regime seriously undermines the Multi-racialist line. The integration so desired by the multi-racialists has not happened and the hearts and minds of young Muslims in Britain is with their kindred in South Asia not in Britain - "I didn't like London. It is spiritually rotten. I want to live a proper Muslim life" <quoting a young 'British' Muslim supporter of al-Muhajiroun interviewed by reporters in Pakistan>.

Those British Nationalists and National Socialists who campaigned against "coloured" immigration into Britain in the 1960's and 1970's will remember the Left-Wing supporters of the immigrants had a slogan which they chanted on 'anti-racists' demonstrations and had printed on posters which they plastered up and down the country, the slogan was "Here to Live, Here to Stay".

The notion behind those words was the idea that once settled here, the immigrants were British and had cut all ties with their Asian homelands. The war in Afghanistan has proved that notion to be as hollow as all multi-culturalists promises. Despite all the claims that those born here are British, feel British and regard Britain as home, several hundred (perhaps thousands) British-born Asians feel so integrated and so 'British' that they have left jobs, colleges, and families to travel to fight for the Taliban.

Ever since immigration became an issue, British Nationalists of all persuasions have questioned the loyalties and national identity of those who are "British by bits of paper" - not by birth and ancestry, culture and heritage. The political opponents of British Nationalism have always said that this was a false argument, but now events since September 11th 2001, have proved the Nationalist stance to be correct.

It is a fact that those generations of non-Whites in Britain who have settled here are simply here for economic reasons, not because they want to be British or identify with Britain and British culture. They do not want our culture or our heritage, they just want the financial and social service benefits our system has to offer.

Multi-culturalism is truly multi-racial madness.

> **NO CHOICE:** I, as a Jew and a Zionist, without reservation believe my first loyalty to be to the Jewish people before Britain. Many of my Jewish friends likewise. Jews in Britain are not forced to choose, but were the situation to arise, I would not hesitate not only to refuse to fight against the state of Israel, but would probably fight for her against Britain.
>
> **Raphael Sylvester**
> Cambridge University

From the Sunday Times 11.11.01
The British Movement's comments are unprintable!!

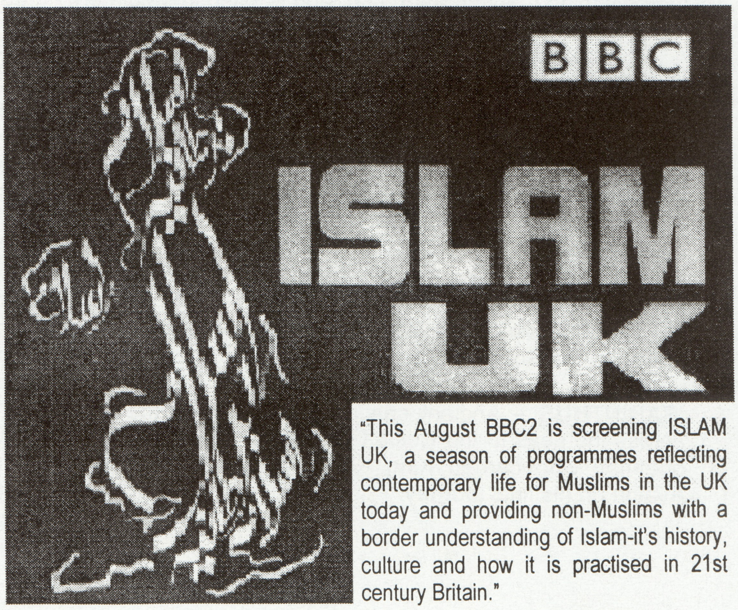

"This August BBC2 is screening ISLAM UK, a season of programmes reflecting contemporary life for Muslims in the UK today and providing non-Muslims with a border understanding of Islam-it's history, culture and how it is practised in 21st century Britain."

The A-Z of BRITISH NATIONALISM

BROADSWORD EXAMINES THE ROOTS & CULTURE BEHIND BRITISH NATIONAL SOCIALISM

BADON – Site of King Arthur's most significant victory. The battle was one of a long siege, but, throughout history it has become obscure to see who beleaguered whom. However, the outcome is of no doubt. Arthur's great warriors finally smash the Saxon hordes with such force that they would stay away until long after his reign.

Many people place 'Badon' at 'Bath' but recent suggestions place it at 'Liddington Castle' near Swindon or 'Badbury Rings' in Dorset and took place some time between 490 A.D. and 516 A.D.

BALAN AND BALIN – Tragic brothers in the Arthurian legend. Balan, the younger of the two, became the guardian of a certain right of way after slaying the guard knight and assuming his role.

Balin was known as the 'Knight of the Two Swords' and slew 'Pellam' with the 'Lance of Longinus'. The blow becoming known as the 'Dolorous Stroke'.

The brothers later killed each other in a dual when Balin tried to use Balan's Pass, neither brother recognising the other until it was too late.

BALDER (Baldr or Baldur) – The most beautiful of all the Norse Gods. Some say he was the personification of the sun. Known as the 'Bright One', he was the son of 'Odin' and 'Frigg', husband to 'Nanna' and father of the God of Justice, 'Forseti'.

Despite being loved by all, 'Balder' would fall foul to an evil deed. The trickster God 'Loki' tricks the blind God 'Hodr' into hurling a spear of mistletoe at Balder, which is the only thing that can harm him, and is killed immediately. His wife 'Nanna' also died of grief on hearing the news.

However, after 'Ragnarok' Balder is reborn into a new world, green and pure, cleansed by catastrophe.

BARBAROSSA – German hero and Holy Roman Emperor ' Frederick I'. The name is from the Italian for 'red beard' and like other great Nationalist heroes, lives on after his death in 1190. He now sleeps and awaits his country's call so he may rise and help lead his Fatherland to its final victory. Legend has it that his body sleeps in a cave in the 'Kyffhauser' mountain.

Barbarossa was also the code name for Hitler's attack on the Soviet Union in 1941.

BARINTHUS – Ancient sea deity who ferried the dead across the seas to the Celtic Otherworld. He was also the boatman who carried King Arthur across the waves to Avalon on his final journey.

BEDD TALIESIN – Reputed for being the burial site of 'Taliesin'. What is left of this once great burial chamber can be found on the slopes of 'Moel-y-Garn', just north-east of Talybont in Dyfed.

There was once an attempt, made by Christians in the nineteenth century to remove 'Taliesin's' bones from his pagan barrow and place them in a 'sacred' Christian grave. However, when the excavation was underway, a terrible thunder storm arose and lightning struck so near to the site that it left all the Christians fleeing for their lives and begging forgiveness. The Cairn has never been tampered with since.

BELIEVE! OBEY! FIGHT! – SS motto borrowed from the Italian Fascist chant "Credere! Obbedire! Combattere!"

BELTANE – Ancient Celtic festival in honour of the 'Son of Light' God 'Bel', celebrated on the 1st May, to mark the beginning of summer. Great bonfires are lit to purify the land after winter and rites of purification with spring water are performed. When burning a 'Bel-Fire', it is traditional to use nine different woods. The nine woods are Ash; Birch; Yew; Hazel; Rowan; Willow; Pine; Thorn and Holly.

BIFROST – Rainbow bridge which connects our world (Midgard) to Asgard. It was guarded by 'Heimdall' the Supreme Watchman to the Gods. Made from red fire, green water and blue air. Bifrost was, and is, said to be invisible. However, at Ragnarok it shall crumble under the thunderous feet of the Frost Giants and 'Hel's' army of unworthy dead.

THE BLACK BOOK OF CARMARTHEN (Llyfr du Caertyddin) – Written by the 'Black-robed Monks' (hence the name). This is the most important and earliest record of Welsh myths and legends. Although the book itself dates back to 1105 A.D. it is widely believed to be a copy of a much earlier piece of work.

BLOOD AND SOIL (Blut and Boden) – Often abbreviated to 'Blubo', 'Blood and Soil' was Hitler's perfect policy of a land-oriented movement which assured good relations between town/city and country. It connected city workers and farmers and was one of Goebbels much used propaganda phrases.

BLUNDERBOAR – Famous Giant who managed to capture 'Jack the Giant Killer' of children's fairytales. Jack later escapes from his trap and kills both 'Blunderboar' and his brothers.

ISLAMAPHOBIA

REVISITED

In Issue No.21 of Broadsword, we carried an article entitled 'Islamaphobia? I don't think so'. The article was written and published prior to the events of September 11th 2001 and the subsequent shift in national and world politics. Nevertheless, the article proved prophetic in many ways and also drew attention to the elements of Islam which most liberals and multi-culturalists refuse to face or accept.

British Movement maintains its position that Islam is an alien faith to Britain and the British way of life, it has no part in our native culture and heritage, and therefore should be removed from these shores, not accommodated.

Since the events of September 11th 2001, events at home and abroad have moved rapidly, polarising attitudes and opinions. Broadsword wonders how it can be, that despite supposed monitoring of Islamic extremists in the UK, the authorities have allowed inflammatory speeches and sermons to be preached in mosques; mullahs to incite support for the Taliban; literature supporting Osama Bin Laden to be circulated; propaganda videos from the Al'Quaida to be openly sold in Asian owned shops; T-shirts depicting Bin Laden to be openly sold to Asian youth groups. (the Special Branch should spend less time monitoring British National Socialists, and more time in the back streets of Oldham, Bradford, Rochdale, Blackburn and Birmingham).

Little wonder that the British based al-Muhajiroun organisation has been able to recruit young Asian Muslims, so-called 'British born' and send them to Afghanistan to fight for the Taliban.

In keeping with their desperation to turn Britain into a multi-racial, multi-faith melting pot, the Labour Government is pushing through new laws to stiffen the already draconian Race Relations and Public Order Acts. From November 2001, there will be new British legislation to punish those who 'incite' religious hatred. This is a sop to British Muslims in return for their support in the government's backing of the American inspired "War Against Terrorism". British Muslim leaders have been campaigning for changes to the Race laws for over a decade, demanding that criticism of Islam or the Muslim way of life, particularly Islamic fundamentalism, becomes a criminal offence. Now in fear of upsetting Muslim sensibilities in the sizeable immigrant enclaves in British towns and cities, Home Secretary David Blunkett has steam-rollered through new laws, which will silence that criticism.

But even as the ink is drying on the Home Secretary's legislation, there are increasing signs around Britain's inner cities that Asian/Muslim youth gangs are not listening to Blair and Blunkett but are waging their own 'jihad' on the local White British population. Graffitti praising Osama Bin Laden has appeared on walls and subways across the Asian enclaves of British towns and cities. There have been racial attacks on White British citizens by Asian gangs in many areas, most incidents only reported by local news media. In Bradford on November 5th, a gang reportedly between 40 and 50 strong broke into a church, smashed the windows, wrecked the furniture and altar, and attempted to burn the church down, breaking off their arson attempt to attack the vicar, chasing him to his car and stoning the vehicle as he escaped. In the Harehills district of Leeds on the night of November 5th, gangs of Asian youths attacked White pedestrians and motorists alike, shouting slogans, "Get out of Afghanistan!" "Kill all whites!" and "Osama Bin Laden Rules!"

In the last article, Broadsword provided quotations from the Koran to illustrate the point that Islam is an aggressive religion, open to exploitation by fanatics and fundamentalists who can be easily incited to violence against non-Muslims or 'infidels', the unbelievers often vilified in the Koran.

More quotations from the Koran.

(Koran. 5.34) – "slay or crucify or cut the hands and feet of the unbelievers".

(Koran. 6:5-6) – "Kill those who join other gods."

(Koran. 22.19.22) – "From them garments of fire shall be cut and there shall be poured over their head boiling water whereby whatever is in their bowels and skin shall be dissolved and they will be punished with hooked iron rods."

"Seize ye him and bind ye him, and burn ye him in the blazing fire. Further make him march in a chain whereof the length is seventy cubits. Nor hath he any food except the corruption from the washing of wounds."

Do they still insist that this is a religion of peace?

The British Movement position on religion is quite clear, as National Socialists we are not anti-Muslim, not anti-Christian, not anti-Catholic, not even anti-Judaism (as long as it is practised outside Britain). But as National Socialists we see all religions as divisive and we are opposed to any religious differences, which divide our Nation and Folk. British Movement seeks to unite the White British nation and as such will not tolerate division generated by religious dogma.

The Islam we see on our streets is alien in origin to the culture, traditions , history and heritage of the British people and as such has no place here.

STOP PRESS!

A recent radio report stated that in West Yorkshire, another drugs arrest has been made. An 18months long under cover investigation revealed that a young Asian male was running a drugs operation under the guise of a large Halal Butchers.

Remember that Asian shops aren't always as they seem!!

RADICAL OPINION

TB - THE GOVERNMENT'S BACTERIAL WARFARE IN BRITAIN

By the Rose.

Since the late 1980's, there has been an increase in cases of TB by more than 70 per cent in our Capital City alone. London is deemed the "Tuberculosis Capital" of the West. The virus infects 3.000 victims every year, being double the number of cases in New York. What's more, every two weeks, there is a diagnosis of someone with a new strain of drug-resistant TB.

The British Lung Foundation has declared TB " the millennium bug".

It is a terrible disease, no longer confined to the poverty stricken, and can attack any part of the body; usually the lungs. The victims cough up blood and phlegm and if it is not controlled, it can spread into the kidneys and the spinal cord. The patient more often dies of exhaustion, the lungs being so congested and not leaving enough lung open to breathe.

The disease that was said to be confined to the history books is back with a vengeance, especially in the East London area. A leading TB specialist confirms the fact and states it is because the disease is "Out of control in the Indian sub-continent and Africa". One third of the World's populace, being some 3 billion people, are infected and one person every 10 seconds dies from it.

A spokesman for the Public Health Laboratory is reported as saying that the bug does not respect international boundaries. However, the Head of the World Health Authority goes a step further and says, " This is like Ebola Virus with wings!". And it is being flown into this country every day!

Newham in London, has become a natural home for TB and half of its victims are asylum seekers. A specialist in the disease reportedly has said, "They are bringing in infection" and that "There is nothing xenophobic about making the link between immigration and TB". Many doctors admit that they've not seen a 'first- hand' case of the disease for two generations, therefore, there are many cases misdiagnosed, enabling the organism of the disease to be coughed into the air we breathe.

Britain's first TB charity since the 1960's has been set up to increase awareness of the problem.

Financial pressures mean that Britain has only half the average number of European lung specialists and those we have are using diagnostic methods some thirty years out of date. They are not able to advance technology due to lack of funding and the Government, in its wisdom, has so far awarded London a single payment of £100,000.

New strains of drug resistant TB are creating 40,000 new cases every year in India alone. A TB researcher in London, claims that TB is clashing with HIV. The virus destroys the body's immune system, making it easy prey for TB to get hold. So far, one in every three HIV suffers is dying from TB. Scientists are now frightened that HIV may actually teach the TB virus how to evolve into a super bug. If this was the case, it would be so contagious that it could be caught in the street!

Over the last 30 years, only one new antibiotic has been produced and that has been derived from an old one. It is reported that only a fraction of the budget awarded annually for research and development is actually being spent on TB research

It would appear that the drug companies are not in fact prepared to invest vast amounts of money in the research of diseases that affect such a large amount of the world's population. In a nutshell, they will not waste money on developing drugs for people who can't afford them!

The total stupidity of this enforced multiculturalism really comes to light when the media is constantly reporting the threat of biological warfare via the recent anthrax scares and so on, yet the Government continues to welcome terrible diseases such as drug-resistant TB into this country, not by post, but by jumbo-jet load!

All the White indigenous people of this Country MUST open their eyes and see what is going on. The Government presses us to accept what is NOT acceptable as Natural Law; in that Nation must not mix the blood of Nation, and is continually backed by the Churches. To preach acceptance of all Nations can be understood within THEIR OWN BOUNDARIES, but to subject any people to enforced disease and poverty IS NOT ACCEPTABLE. Therefore, what Government continues to strive to do, combined with the power of the Churches, is a criminal offence to those people of this land!

Constantly, we find people hiding behind the free conscience that proclaiming that we should love all Nations provides. When one analyses the truth of what it is to love we must all find that to welcome all and sundry into this Country, therefore infecting many people with disease and causing poverty etc, is NOT to love! All those that have sat on the fence, remained apathetic and in their own little worlds, are much to blame when the final crunch comes. The final crunch will be when their own children are dying of a disease that cannot be treated and who are starving to death!

BRITAIN AWAKE, FOR GOD'S SAKE!!!

ENEMY AT THE DOOR

The news that the British Government has decided to target Afghanistan's illicit opium and heroin trafficking, which is responsible for funding a multi – billion pound industry enabling the al – Qaeda network to buy arms, is rather like bolting the door after the horse has gone!

Afghanistan is the source of some 90 per cent of the heroin imported illegally into Britain and the Blair Government is doing nothing more than brandishing a new stance, by way of appeasement to the gullible British public.

It is reported that special drug taxes are paid to the Taliban by Afghan producers, who are said to have a stockpile of opium equivalent to raw heroin of a street value of £20 billion.

After the September the 11th attacks on the U.S., the Taliban has given farmers the go – ahead to plant poppy seeds in the event of Afghanistan being attacked. International pressure last year, caused the Taliban to ban farmers from planting the seeds, but it is now seen as a way to undermine Western Society.

It is stated that the Government has known that Bin Laden and the Taliban "have been at the centre of the world's drug trade".

The I.S.I. (Inter Services Intelligence) locally known as Pakistan's "secret army" and "invisible government", and one of the main information services for the U.S. – Alliance against the Taliban regime, is also widely associates with the narcotics industry. As well as the political assassinations and the smuggling of nuclear missile components, it is known for **backing** the Islamic fundamentalist movements and being responsible for the manipulation of volatile religious elements, ethnic groups and political parties that are disliked by the army.

The I.S.I was responsible for the running of the 'mujahideen' in their ten year fight against the Soviet occupation of Afghanistan. It offered military support for the Taliban, helping it to seize power in Kabul five years ago, and afterwards maintaining a strong presence across Afghanistan, assisting the Taliban in its consolidated hold over the country.

Intelligence sources have reported that Osama Bin Laden was actually assisted in the 1980's by the I.S.I – C.I.A. collaboration. Mir Aimal Kansi and Ramzi Yousef also benefited. Kanzi assassinated two C.I.A. officers whilst they were outside their Langley, Virginia offices in 1993, and Yousef and his accomplices were involved in the attempted bombing of the World Trade Centre in New York five years later.

The I.S.I – C.I.A. collaboration benefited from Northern Pakistan's opium cultivation and heroin production as it succeeds in creating addicts in some of the Soviet troops.

Intelligence sources have also apparently reported that heroin profit has largely contributed to Pakistan's economy and its nuclear programme. It has also assisted the I.S.I. in sponsoring covert operations in Afghanistan and India's disputed Kashmir state.

Although Pakistani leader, Peraiz Musharraf, is endeavouring to hold a position of assistance to the U.S. in its attacks on Afghanistan, he must also now be very concerned that the I.S.I.'s loyalties could still lie more with the Taliban than with its own Government and the U.S.

The price of opium, the raw material for heroin, has already fallen by 80 per cent over the last three weeks in an attempt by Afghan dealers and the Taliban to raise money for the war. There are reported to be an estimated 3,000 tons of opium still stockpiled inside Afghanistan, which is the equivalent of 300 tons of pure heroin.

Not only do the dealers and addicts of this country render our people weaker, but they also support those who are intent upon destroying the countries of the West.

Heroin is a curse on Britain's streets.

BRITISH MOVEMENT SAYS SMASH THE 'SMACK' TRADE!

OVERSEAS NEWS & VIEWS

BROADSWORD LOOKS AT NEWS, VIEWS AND EVENTS ACROSS THE WORLD FROM A NATIONAL SOCIALIST PERPECTIVE

REPORTING ON A PARTICULAR ORGANISATION OR PUBLICATION DOES NOT INDICATE SUPPORT FOR, OR IMPLY APPROVAL BY THE BRITISH MOVEMENT FOR THOSE ORGANISATIONS OR THEIR PUBLICATIONS.

Dear Comrades of BROADSWORD and BRITISH MOVEMENT.

Within the matter of the exchange of our publications, I send you the new great issues of COUNTER ATTACK (ANTEPITHESI), the best youth Nationalist/National Socialist magazine in the whole of Europe. Also I would like to tell you some words about the Hellenic National Socialist Movement of GOLDEN DAWN (XPYZH AYTH) in order for your readers to be informed about our activities.

GOLDEN DAWN was created at first as a magazine in December of 1980 by the, back then, 23year old Nick Mihaloliakos (who remains the Leader of the Movement) to be evolved into a political movement in 1986. Until 1992 we will create a closed and strong nucleus of the dedicated to the National Socialist ideology and since then, we will do a political opening utilizing the stagnation of the conservative far-right. Today, GOLDEN DAWN has 5 open offices in the territory of Athens, 5 more in the rest of Hellas and strong nucleus IN EVERY city of Hellas. We publish a weekly political newspaper with nationwide circulation, the youth magazine COUNTER ATTACK every 2 months with national circulation too, (the YOUTH FRONT of GOLDEN DAWN takes care of its own publication), our ideological magazine 3 or 4 times a year (it is steady published since 1980), while our local organisation of Thessaloniki and Kalamata publish an ideological/philosophical (Voreion Selas/Aurora Borealis) and a worker's mag (Greek Worker).

We participated in the Euro-elections of 1994 and in the general elections of 1996, not because we believe in the proceedings of the elections, but because we succeeded some particular political gains and if it's needed, we will participate again.

The parties of parliament, journalists, Jews and far-left organisations ask to put our Movement out of law, but we continue with vigour. We organise often open political manifestations with most important that of 31 January every year (since 1997) where 1200-1500 members and supporters of GOLDEN DAWN demonstrate against the Turks, the third-world foreigners and the traitor politicians. We dominate in the streets of Athens and of other cities, thanks to the dynamic presence of our YOUTH FRONT while ideological lessons take place to all our new members. If this land has a chance of salvation, it passes inevitabley from the hands of GOLDEN DAWN. To get in touch with our Movement write to :

GOLDEN DAWN, P.O.BOX 8346,
1000 10 Athens,

HELLAS (GREECE)
HAIL VICTORY
FOR A GREATER HELLAS
IN A FREE EUROPE

George.M.Athens

THE ATHENAEUM

Russian International Edition
Editor in Chief: Toulaev Pavel.
Address: Moscow, 109462, P.O.BOX 11.
E-Mail: tulaev@whiteworld.com

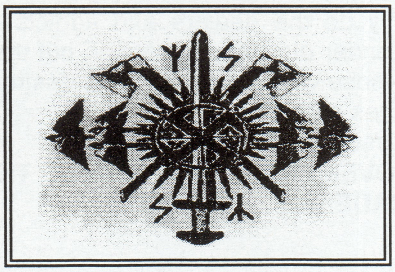

Hail to England!
Dear BROADSWORD team,

Here's Russian. How are you? How is it going in beautiful England? Thank you for your letter and sending me your booklet "Blood and Soil".

Find enclosed Russian Nationalist newspapers: National Socialist newspaper "Era Rossii", pro –N.S. skinheads "The Wall", N.S./WP skin mag "The Right Wing" from Russian province (town Orenburg), "I am Russian" published by NNP, NR newspaper from Moscow "Right Resistance", NS newspaper from Russian province "Izevskaya Divizia" (town Izevsk), 3 hardcore anti-semite newspapers from St.Petersberg "Our Fatherland" , "Our Review" (pro-skinhead) and "Za Russkoa Delo" (for solid Nationalists) and to show you that even Russian communists could be Nationalists enclosed of their newspapers: "ZAVTRA" and National-Bolsheviks "Limonka".

Hail Victory!
For the Sacred 14 Words
Mika

NATIONAL SOCIALISM IN PORTUGAL

A BRIEF RETROSPECTIVE

BY JOAO MARTINS

Portugal has not the historical National Socialist tradition as Germany, England or Spain has. By historical tradition, I mean parties or groups that clearly assumed, expressed and promoted National Socialist politics.

In the 1930's, National Socialist Germany appeared to other countries' revolutionary nationalist movements, as the example to follow. Portugal was no exception. A political organisation called National-Syndicalist Movement, whose leader was Rolao Preto, emerged and started to glorify Hitler and the achievements of National Socialist politics as the way for the Portuguese workers revolution. The National-Syndicalist newspaper, "REVOLUCAO" was constantly making reference to Germany's Hitler and some members of Rolao Preto's Movement translated into Portuguese several National Socialist writings. Consequently, Rolao Preto and his Blueshirts, that by 1933 were about twenty-five thousand, won the hate of the right-wing dictator Salazar, who feared the National-Syndicalist radicalism, and who decided to put an end to the Movement.

In 1936, when the Spanish Civil War started, thousands of Portuguese Nationalists volunteered themselves to fight on Franco's side against the Bolshevik menace. Some years later, part of those men took part on other crusades under the sign of the Waffen SS.

By the time World War II started, most National-Syndicalists belonged to the Portuguese Legion, the militia that Salazar regime created to regroup all the radicals under his control. However, the Portuguese Legion openly declared its support to the axis forces. They made street demonstrations helping the German embassy and the N.S.D.A.P. delegation on their propaganda efforts while the regime expressed its neutrality.

On the East Front, included in the Spanish "Blue Division", several dozens of Portuguese have fought against the Soviets, and after the retreat of the "Blue Division", five hundred Spanish and about sixty Portuguese soldiers volunteered into the Waffen S.S. and fought under the Charlemagne Division insignia, in the ruins of Berlin, to secure the Chancellery.

After the end of the war, there was no sign of National activity in Portugal, mostly due to Salazar's approach to the allies.

Only in the 1960's some National Socialists rhetoric appeared again due to the pan-European organisation "Young Europe", which brought into light the S.S. plan of a European empire, from Lisbon to Vladivostok.

In 1974 Portugal was shaken by a revolution, putting an end to 48years of dictatorship. Nevertheless, the communists tried to overtake the power and as a response to that, several clandestine groups emerged to oppose, by the strength of arms, the communists. Those groups were a mixture of right-wingers, National Socialists, National-Revolutionaries and even Monarchists.

Until the independence of the Portuguese colonies, none of the Nationalist organisations had an explicit racist position. Anti-semitism always has been promoted by the Portuguese Nationalist, however, due to the fact of Portugal having colonies all over the world, non-Whites were never seen as a menace to our racial integrity. After the independence of the colonies and the consequence of the coming of thousands of Blacks, Indians and Chinese to our land, the Nationalist groups started talking about the dangers of immigration. The first political group denouncing publicly the invasion and the opposing race mixing was M.A.N. (National Action Movement). Through M.A.N. success in catching public attention, the group also attracted different kind of people, from Right-Wingers, Conservatives, National Socialist to even skinheads. In 1989, some skinheads attacked the headquarters of a Trotskyist party, killing one of their leaders. State repression immediately fell under M.A.N. and to the formation of a distinct group, a clandestine group, through National Socialism without reserves, called National Defence Front. We may say that F.D.N was ephemeral, however, it was the seed of the future National Socialist groups in Portugal. Besides the political groups there was a vast number of publications clearly National Socialist orientated like "ULTIMO REDUTO" , "JOVEM REVOLUCAO" , "REALIDADE" , etc. Obviously, none of them were legal, since the Portuguese constitution forbids "Fascist and para-military organisations" as well as racist.

In the last decade, National Socialist activity has seen some success. Right now, there are a good number of groups openly identified with National Socialism, like for instance, Ordem Lusa (Lusitanian Order), Justica and Liberdade/Portugal Desperata (Justice and freedom/Portugal Awake), Irmandade Ariana (Aryan Brotherhood) and Coordenadora Nacional-Revolucionaria (National-Revolutionary Co-ordinator). There are also some publications like "Vanguarda" , "Ordem Lusa" , "Alerta" , etc. As an example of National Socialist activity, I would mention the "Orgulho Branco" (White Pride) telephone line, failed to discover our comrades. This was a victory for National Socialism, since thousands of people phoned, showing their pride in being White and on the other hand proved, as a Spanish comrade once said, that democracy is the political system which allows freedom of speech/opinion of the allowed speech/opinion!!

Hopefully, this article has provided "BROADSWORD" readers with a better knowledge of the evolution of National Socialism in Portugal. For those interested in knowing more about nowadays National Socialism in Portugal, here you have some addresses:

C.N.R-APDO.4537,4009-001 PORTO, PORTUGAL.
ORDEMLUSA-APDO.8,2811-801 ALMADA, PORTUGAL.
www.libreopinion.com/members/ordemlusa/
JUSTICA&LIBERDADE– APDO.14121, 1064 LISBOA, PORTUGAL
www.welcome.to/portugaldesperta
IRMANDADE ARIANA
www.irmandadeariana.cjb.net
PTNS
www.ptns.org

ITALY

"FORZA NUOVA"

March in Rome, over 1,500 strong November 2001

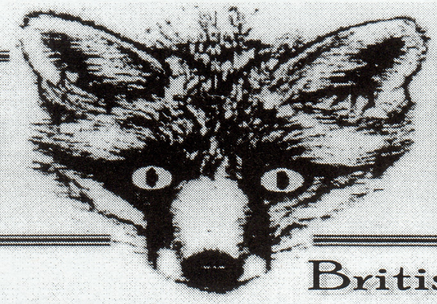

the vixens

British Movement Women's Division

WHITE WOMEN UNDER THE TALIBAN?

Would we tolerate this situation for our future women?

The havoc that Osama Bin Laden has wreaked on the West is atrocious, but there are many Muslims already residing here in Britain, who support the Taliban regime in Afghanistan and who have given him refuge.

We, as National Socialist women demand the respect of our men-folk, but let us all contemplate the repercussions that may affect our future generations of women, should the constant trait of multicultural idealism allow our race to be overpowered by the Muslim faith and lead to its downfall.

The women under the Taliban regime are not permitted an education or any form of employment. They are regularly flogged for even showing so much as an ankle from beneath the 'burqa' shroud that they are forced to wear and that covers them from head to toe. This shroud allows them only to see through a fabric screen and becomes so restrictive that any women wearing glasses or who have asthmatic problems, claim that they cannot properly see or breathe.

Any women who dare to wear nail polish, have their nails removed and the punishment for adultery is death by stoning. They are banned from laughing and are restricted to only talking quietly in public places.

There is barely any healthcare for women, as male doctors are not permitted to touch them. Female doctors are few and far between and no more are being trained.

15 per cent only of women under the Taliban regime can read and write, yet 47 per cent of men are literate.

Some of the women captured in the Northern areas of the Taliban are forced into becoming the 'wives' of the military commanders.

Most books are banned and children are not permitted games.

The only 'sports' that women are encouraged to watch and to attend, are the public executions of those having convictions of adultery.

There were reportedly no female beggars in Afghanistan nine years ago, but today there are 35,000, being mostly widows trying desperately to feed their families and children. Under the Taliban regime, a quarter of all children do not live past their fifth birthday, and life expectancy is only 46 years.

It would be hoped that any reader of this information will see the outcome that may befall us, and that the only way we can respectfully protect against the threat of such future fundamental Islamic suppression, is by the complete removal of the madness of multiculture in this Country.

Bin Laden DOES have supporters in this Country. The Taliban also has supporters in this Country, and I, as a proud National Socialist woman, will not permit the generations of women that follow me, perhaps even my 'grand-daughters, to be subjected to such horrors, in this my White Land.

I cannot, however, prevent myself from feeling the heartache those women of which we have spoken must suffer. What I witness drives me ever onwards in my goal to give this Country back to its own people and teach the world by example, the prosperity that National Socialism can bring.

The Rose.

THE ARMY OF THE DEVIL

It seems that no part of Society is safe from the vile infiltration of paedophilia. It is seemingly spreading like a virus and affecting even those elements of organizations we deem most safe. Without the unity of all of us in the fight against this horrible crime, it will never be stopped.

Not only have we heard of children being the victims of paedophilia within schools, children's homes and so on, but the latest shock to be reported is paedophilia within the ranks of the SALVATION ARMY!

Two people, who hold the position of Captain and work on a British Army base in Germany, have been arrested for confirmed 'paedophilic activities'.

Special Investigation Branch, the Army's CID, were alerted after a soldier's own child was approached by the pair. Since then, 'Squaddies' have issued death threats.

Officers raided the couples' house and 400 video tapes were removed. Various computer equipment, discs and photographs were also taken away.

The Salvation Army has a long-standing tradition of canteens, shops and so on, 'on-base' for soldiers in Germany. The couples arrest was a shock to both Officers and men.

One official reported that the two allegedly had links to the child pornography distributors in Holland, Scandinavia and Cheb in the Czech Republic. Cheb is regarded as the Eastern European capital of the child sex industry.

A call for information on the couple was put out over the British Forces Broadcasting Service.

So far, German police are liasing with the military and it is understood that images of children as young as two have been seized.

A report from the U.S. states that Operation Avalanche against child pornography, has already made over 100 arrests and the Department of Justice is expecting hundreds more, including Hollywood celebrities.

It is also reported that many "people who appear as upstanding members of society" are involved, including teachers, doctors and lawyers.

STOP THIS DEAD, STOP THEM – DEAD.

The Rose.

BLOOD & SOIL

The Environment – Green Issues and Policies

Despite what many people think, 'green' issues, that is environmental and conservation issues are not the exclusive preserve of the political 'Left'. There is a long tradition of concern and involvement in environmental policies in Nationalist and National Socialist movements. The slogan 'Blood and Soil' was coined in the 1920's to encapsulate the National Socialist attitude to the environment, rural issues, agriculture and wildlife conservation. The Nation of a 'Folkish' National Socialist nation are bound to their land by ancient bonds of blood and soil, and an inbuilt identification with nature and the natural environment of their homeland.

British Movement and Environmental Protection.

The British National Socialist Movement regards 'green' issues and environmental protection as vital components of its political foundations. The National Socialist concepts of 'Race and Nation' and 'Blood and Soil' are of a Folk tied to the soil of its land and country by countless generations.

British Movement stands for strong environmental protection and conservation policies. The protection of the environment should take priority over government policy and should not be subordinate to the interests of industry or commerce. This includes the need to break the grip of agro-industries and the dictatorship of factory farming.

The 'Green-belt' must receive genuine protection and not be sacrificed to the greed of housing developers or the road construction lobby. There must be promotion of genuine village life; not commuter or 'dormitory' villages; but genuine villages and market towns structured around local farms and agricultural producers. A total break with the European Union will remove the artificial impositions of a "Common Agricultural Policy" which has corrupted British agriculture and devastated the traditional structure of British farming. A policy of "Britain can Support Itself" will re-structure agriculture in Britain, removing the present system, introducing innovative and environmentally sensitive farming practices while protecting wildlife and natural resources.

Re-building a Sense of a Natural Order

The blight of multi-culturalism is a product of the late 20th Century and urbanised society, of cities and towns where commerce and industry have acted as magnets for the surplus populations of all the continents and the disconnection of the indigenous British from their countryside and rural heritage.

For many of us, a creeping urbanisation has broken the tie we once had with the land, and we nowadays submit the timing of our lives to the 24 hours of the clock rather than the more varied cycles of the sun, moon and seasons.

The Industrial Revolution of the 19th Century brought the people of Britain out of the countryside and into the growing industrial towns and cities, where the factory whistle, the time clock and shift-system imposed an oppressive dictation of how time should be measured and lives spent. 'Clock-watching' and timetables were the products of industrialisation and the factories, directing the life-cycles of a people now severed from their roots in rural Britain and their observance of a more natural order.

Urbanisation set in motion the artificial and 'unnatural' rhythms that modern Britain; indeed all industrialised nations now live by, imposed by the needs of factory and commerce rather than any natural order or biological imperative.

Our traditional faiths have lost their authority and meaning in our lives, a state of affairs, which is mirrored in the high incidence of depression, stress and mental illness in modern society.

The natural world serves as a refuge for the human spirit, a place where 'Mother Nature' still controls the pace of time and change, not a place where the order of things has been rearranged, re-created or directed by mankind. At a time when human life in 'the Developed World' is increasingly fast-paced, frantic and polluted, places like mountains, open moorland, forests and undeveloped coastlines and saltmarshes, offer people an opportunity for a connection with a more lasting reality, the landscapes from which we evolved.

Inwardly many of us subconsciously acknowledge our ties to the 'natural world' Robert Reid, an American mountaineer observed that our connection with the forests, woods and wilderness is inherent in our genes, it may be masked and hidden by generations of urban living, but it lies within us still.

"I cannot leave this mountain behind when I return to the lowlands. It is this inability to separate mountain climber from urban dweller, which convinces me that the 'Euro-American's' much heralded break with nature is more myth than reality. Our roots still reach deeply into the earth beneath us, but in an illusory world that appears increasingly human-made and human controlled this elemental connection is easily forgotten."

Reid believed that a return to the wilderness furnishes a reminder of the elemental or natural connection, a pathway down which we can return to some semblance of awareness of who we are and where we have come from.

* With acknowledgements to "Wild Land – The refuge of the spirit" by
C. McNeish.

A British Movement led government in Britain will establish strict legislation on environmental conservation and protection. Existing wildlife and countryside protection laws will be further tightened. Pollution control regulations will be tightened and strictly enforced with stringent penalties for companies, authorities and individuals who breach those regulations.

OUR READERS SAY

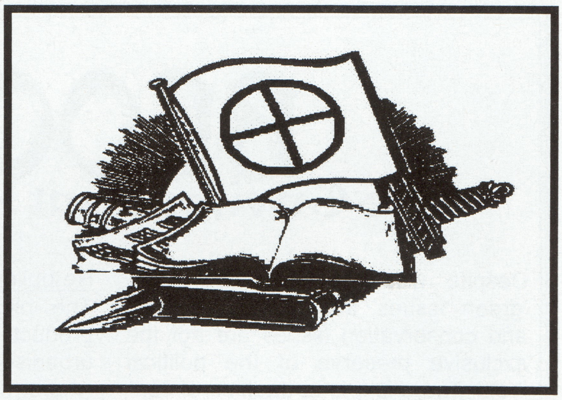

Adopted Culture Of Adoption

I could not help but notice that this week the media is full of the fact that it is supposed to be "Adoption week" and whilst sitting in one of my quiet moments, I began to contemplate what "adoption" actually means.

It has saddened me to see, over many months now, that newspapers have actually been contacted to advertise children for adoption. I think it very sad to see a dog or cat advertised that needs a kind and loving home, but when one sees a child offered in the same way, it is enough to make one quite sick. I wonder if people have ever really sat down and thought about what they are doing when they place the children of our Nation in this position.

Let us contemplate our own Nation. Setting aside the fact that we are not, at this moment in time, without "the invasion", all children born to any Nation are the future generation of that Nation. Therefore, they should be treated with due respect. In reality, all adults are overseers of their children, whether it be their own flesh or the flesh of another adult. Those same parents are bonded as one parent to all of their children, therefore, how can any child be offered for adoption when its parents are many?

If all National people looked upon every child born to them as the epitaph of their own generation, there would be no necessity for the orphanages and children's homes that exist today. The door would be closed on the sadness, pain and abuse that takes place in today's society and on which foundation brings about the removal of a Nation of future adults faced with a lifetime of counselling, nightmares and hang-ups. In its place we would find a stead-fast growth of young people fully aware of their National Parent and carefree in their reliance on the fact that they and their own children will be nurtured by that same Parent. They would be happy to be educated and placed in employment, enabling them to take up their own place within the Parentage of the Nation. They would be both full of pride and the joy of belonging to a National Family.

It grieves me to see any child feeling that they have no parents or family who will take care of them and love them, especially when they are such a crucial part of the future of any Nation.

As National Socialists, the pride we have in our own blood and our own soil makes us realise how important our children are, and that means ALL of our children. In truth, even a child living in the North of Scotland should be aware that they have "National Family Members" in all four quarters of this beautiful Isle.

In the situation that exists at present, any child who does not have parents or family with whom they are able to live, is treated as an outcast and branded "orphan" or otherwise. The stigma associated with those children remains a hallmark of the cruelty of today's society. This can be removed by the acceptance of all ones National children, being as one's own.

Each child should be raised in the knowledge that although they may be brought up predominantly by one or two parents, that they in effect share the genetics of a whole Nation as ancestry. We are constantly bombarded by religious misunderstanding of the "cross". I say that every person of correct National decent, carries, and is in effect nailed to the crossing, crossing and crossing again of the seed of that Nation by way of ancestry. Therefore, each child of that Nation IS relative to ones own blood as kith and kin.

Any good National Socialist will therefore make special effort to love and cherish all the children of his own Nation, as they are all the flag of our future.

The Rose

REMEMBER THE 14 WORDS!

MESSAGE FROM OLDHAM

In May 2001 Oldham was the scene of some of the worst riots ever seen on the streets of the British mainland. Police attacked, shops attacked, pubs attacked and white individuals attacked.

Despite local MP's and councillors pampering the instigators of the riots and generally blaming all and sundry (except for the rioters themselves) the attacks are still continuing.

Well, here's a message to all the attackers: If the attacks persist, we will boycott your shops, we will boycott your takeaways, we will boycott your taxi firms, we will run your businesses into the ground legitimately, we will never bow down. Our Race and history will never allow us.

MESSAGE END

MYTH OF ENGLAND

PART 2
BY OSWALD

THE LITTLE MAN

The second myth is that of the little man who muddles through. This is totally linked with the first myth of invincibility against all invaders because in this myth we see little England against stronger would-be invaders. This myth of the little man also encompasses the idea of the amateur against the professionals, the gentleman on the Cresta Run and the amateur climber on Everest in his tweed clothing, and also in the gentlemen amateurs of the Rugby Union code, now consigned to history.

This is the myth of Dad's Army, the band of old codgers muddling through, almost improbably brave against the threat of invasion. This is also the myth of the Hobbits in Tolkien's Lord of the Rings – small creatures without real force, bravely standing up against the monstrous forces of darkness. Our people have, throughout history, seen themselves as standing for the forces of light against the far-numerous forces of darkness, represented by all other peoples and nations. This mind-set is a part of who we are and it has contributed to our strength and vitality as a people. It is a mind-set to be praised, not condemned. Deep down we recognise that it probably isn't true, but it is a powerful myth that helps us through our darkest hours.

We English find it within our nature to root for the underdog. How we loved Eric the Eel in the Sydney Olympics, barely managing to swim his distance. How we loved Eddie the Eagle and his improbable ski jumps. Sporting no-hopers take our imagination. How we cheer when a non-league side gains a great result against Premier opposition in the FA Cup. We love to see bold exploits by the little men. Our films are full of situations where the little man defeats the odds against him. Some example British films of recent times are The Full Monty, Billy Elliot and Brassed Off. Going back in time, some of the Ealing Comedies fall into this category, as do the films starring Norman Wisdom as the little man bumbling through.

We even see something similar in our nation's military history, and this myth is stated even when it is not strictly true. Somehow this is the myth of the Desert Rats winning against Rommel, despite the fact that Allied forces outnumbered Rommel's Afrika Korps at least two to one for most of the N. African campaign.

FAIRNESS AND INTEGRITY.

The third myth of England is one of fairness and integrity. "Our Folk had very definite laws, founded on abstract principles so deep and broad that they found the groundwork of the recent English laws and constitution…"(6). This law founded on abstract principle is strongly counter to Judeo-Christian law and Talmudic law that is based upon adherence to the letter of the law, combined with legalistic zeal in finding the loopholes that exist in such laws. Our true English laws were based on the spirit of the law and on principle and therefore combined with our people's love of fair play to produce a law-abiding, law-loving, fair and just society. The reality is that this has not always been the case; the myth, ever more powerful, states it strongly.

We need only to look at how the Empire was administered. Commissioners, often inexperienced, were sent out to work with local governmental institutions and administer vast areas of land. At no other time in human history has so much been administered by so few and with such loyalty, honesty and refutation of dishonest practices. This kind of administration could only have been done by the British because it is our nature to be fair and honest. Those of us who have done business in places such as Pakistan or Nigeria recognise that everyone we meet will help us, just as long as we cross their palm with silver. Everyone, everywhere in these nations is "Mister 10%". And now, with so many Pakistanis and Nigerians on our own land, we start to see the same kind of dishonest graft infesting our own nation. We only have to look at administrations with high immigrant populations such as Hackney and Lambeth and see the rampant dishonesty in the council administrations.

Most of us grew up with the concept of British justice, which meant being tried in front of one's peers by "12 good men and true". Yet today, in the words of the song, "British Justice, there ain't no f***in' British Justice!"(7). This is now a land where paedophiles get let off with a slap on the wrist instead of swinging from the end of a rope, and yet Tony Martin sits in a cell for bravely defending his property from gypsy thieves. This is a land where patriots languish in jail but where drug dealers and users, and vicious Asian gang members go unpunished. This is a land where the police are frightened to stop and search young blacks suspected of street crime for fear of being labelled 'racist'.

The Theosophists say that Anglo-Saxons are the "Fifth Root Race" and that our gift to the world was justice and fair play. We may not be Theosophists, but that is something with which we can resonate.

In our English myth of fair play, we don't cheat. Cheating is what Johnny Foreigner does. How many schoolboy tales have we read of cheating foreigners and honest Brits? An example of this kind of take is "The 39 Steps" where a gallant Englishman was valiant and true and the "nasty Germans" were up to dastardly spying tricks.

One of the cornerstones of our English history was the signing of the Magna Carta where the power of a despot was curbed and where a degree of fairness entered into the system. Fair play of sorts was brought upon the head of the nation. It is interesting to note that this great document also contains a rebuff to the usurious alien feeding on the wealth of the people of England, although this is less well taught in our history books and our schools.

Our myth took a nasty turn for the worse in the face of Philby, Burgess and the "Third Man" episodes. How could a true Englishman betray his country? The fact that such things could happen was symptomatic of a rot that had corrupted our people.

PLAY UP AND PLAY THE GAME

The fourth myth of England is what I have called, "Play up and play the game". In this we see the pluck and the game spirit of the English together with a tendency for "mucking in" and helping out. As a boy I can remember reading "Jennings" books and ones that were similar. Already at that time in the early Seventies they belonged to a bygone era and yet they spoke of something that was core to the English nature, that sense of mucking in and getting things done through a combination of character, pluck and adventure. This was the nature of young men who joined the pals battalions in World War One and who were mowed down in their hundreds and thousands on the battlefields of Flanders. We have the very real myth of soldiers kicking footballs ahead of them as they ran, walked and stumbled on through the hail of iron towards the enemy trenches.

At the school I attended, a prestigious Bluecoat school in the South-West of England, one could only be head boy if in the 1st XV at rugger or in the 1st in cricket. Sporting excellence was considered at the very least equal to academic ability, along with character, when choosing a leader from amongst his peers.

We see the myth of "playing the game" and "mucking in" during the Blitz, a quintessential time for the English and a time that powerfully shaped the consciousness of all those who live through it. Now and again we hear revisionist histories about how people didn't muck in and help each other, but the overwhelming myth that has been laid down in our Folk unconscious is of a people who acted with great pluck and courage, who faced adversity with grim humour

who helped each other out, who pulled together, and who kept their spirits high with typical optimism. This is a myth of England and we resonate with it today because we know it to be true of our natures. This is the England that pulls through when we face our darkest hours.

THE SPIRITUALITY OF PATRIOTISM

The fifth of the myths of England concerns the spirituality of our patriotism. Such positive feelings toward our national consciousness is not merely on the physical, mental or emotional planes. It is a profound spiritual truth and it is linked to our Holy native Faith of our people.

We talk about our watchwords being Faith, Folk and Family. When we choose partners from among our own Folk then Folk is a natural outgrowth of Family. When we build healthy families, so we form healthy building blocks for the Folk as a whole. And, conversely, when the Folk are healthy and strong, so there is a supportive environment in which the individual families live and function.

It is somewhat fashionable, and in keeping with the spirit of our modern age, to diminish the matter of the Blood. We hold that the Blood and the Bloodline is holy. For those who do not understand this concept it is an awkward truth to handle and frequently they seek to water it down, to replace "uncomfortable" words with others that fit better into our modern multicultural melting pot of a nation. Those who are uncomfortable with the vital doctrine of Blood fear its impact. Fear it they should because it is one of the most potent truths in our world today. It is a dragon, slumbering, but waiting to awaken when our people awaken. England Awake! Is our Folk call! England awake to the knowledge that it is our responsibility to preserve and carry on our Holy Blood, the blood of Gods. In continuing the Bloodlines of our Folk, so we honour our Gods, our Ancestors and our Descendants. As one of England's greatest living Odinists sings, "I carry the gift, one link in a chain. A thousand generations, we shall live again" (8). And, as we all say during the Festival of Settlement, from the Book of Blotar, "Their blood is our blood – our blood is holy! Hail our Faith, our Folk and our Family!"(9).

In patriotism we see one of the highest forms of love. As with love for family it is a love that transcends mere ego-consciousness. We are prepared to seek the greater good of our kin, whether that be racial kin or family kin above our own individual selfish good. In living for Folk and Family we live for others and we live for the group. In a society where all live for that whole, then the individual prospers and is supported by his or her fellows. It breeds an environment of collective nurturing where the whole helps the individual achieve his or her highest potential. Our love for family, love for clan, love for tribe, and love for nation and race are natural extensions of love. In this respect, our love is our loyalty.

It is this kind of spiritual patriotism that is embedded in our Holy Faith. Yet how alien these concepts may seem to so many of our people, not yet properly restored to their Folk Soul as sons and daughters of Woden.

As our consciousness has evolved over the centuries so we have come to an understanding not shared by our ancestors more than one millennium ago. In those former times, enemies were frequently over the hill or over the nearest sea. Mortal battles were fought between differing Folk, who nevertheless were of the same racial group. At the times of settlement, Saxon fought Saxon. Then a nation was forged and we fought our surrounding nations.

Today, those of us who truly understand the spirituality of patriotism recognise the concept of the pan-Aryan brotherhood. We saw this first powerfully stated in the Brothers of Europe, the men born ahead of their time who volunteered from all Northern European nations to fight the Bolshevik beast during the 1940s. And yet even then the consciousness was not fully born. Then there was still a despising of our Slavic brothers. Only in the last couple of decades have we come to that point of understanding of that common bond of kinship with European brothers the world over. This is the consciousness that sits behind the concept of the Nation. It transcends petty national boundaries and draws on the common threads that tie us in love to our race the world over. If we think larger than just our English folk then we recognise that we are a folk nation, not limited by our national boundaries.

Our pan-Aryan consciousness means no more brother wars. No being tricked into racial suicide by our enemies. Those evil conflicts of WW1 and WW2 must be the last such suicidal genocides. Now we are a brotherhood of nations in the superstate of Europe and those of us in Western Europe cannot conceive of war against our neighbours. The European Union may be non-National Socialist in its nature, but it does contain themes that are National Socialist.

As our nationhood has systematically been unravelled by those who should be our defenders, so the pan-Aryan consciousness has helped true patriots overcome their dependence on nation status and look to something that is more fundamental, more eternal.

This pan-European consciousness has not come a moment too soon when the existence of our race is in the balance. As Steve McNallen, Drighten of the Asatru Folk Assembly has said, "The existence of our Folk is not an issue". As threat of lack of fertility and the swamping of our odal lands by those not of our Folk we can bury old conflicts and hatreds and look to what binds us as descendants of those who in old times called on Odin and Freya.

Because of other elements of our myths of England, covered under the first point above, it seems harder for us as English to sense so much of a comradeship, a common heritage and a common destiny with our European brothers. Yet this is one of our challenges. It is about loyalties and love that is nested one inside the other. We retain our love for England and our natural English mistrust of all that is foreign, and yet at the same time embrace pan-racial consciousness, even when there appears to be some contradiction in those two stances. One of those loves is embraced by the other, but both do not sit totally comfortably together. That is one of the things that make being English so special!

So, do we claim national patriotism or patriotism to our Folk Nation, which is the Blood Nation? Clearly it must be the latter. As General Wesley Clarke stated so powerfully in the recent Kosovo conflict, "There is no room in the 21st century for single-ethnic nations". This is the awesome agenda of the Bilderbergers and the Zionist Occupation Governments in our Northern lands. For the present, multiculturalism is here to stay and what we see today may be a shadow of what is to come. This is why we as National Socialists have the concept of folk nation. Wherever our folk may be throughout the world, there is our nation. Ultimately our patriotism is to our people, secondly to our odal lands, and thirdly to our nation. Once was time when the nation and the folk were one and the same, but as the despoilers have the ascendancy, so we understand that it is our eternal folk who demand our loyalty and not the artificial political constructs. When victory is finally ours, what we know as England today may be a far different thing; yet our Blood Nation will be unchanged because that is what we will have preserved, no matter where it may be on earth.

In recent years we have seen the resurgence of the English national flag, the so-called Cross of St. George. The Euro '96 football tournament, held in England, was the watershed for this rebirth. It was then that the red cross on a white field started to be flown in earnest in a way that it had not been in living memory for most of the population. How the hearts of our patriots leapt to see our national flag flying in the English air. And yet nevertheless there was a problem inherent in this flag waving. Today the use of the English flag is almost totally synonymous with sports, often with national teams that can be up to 50% comprised of those not of our Folk. This sports patriotism is a watered down, bastardised and tamed version of patriotism, a kind of bread-and-games patriotism that is only just allowed by the ruling elite. Even though our flag is not National Socialist, my heart leaps for joy when I see it. The sight of it stirs something deep within me. To a lesser degree I

feel this when I see the Union Flag, to a much greater degree when I see the Sunwheel Banner, and not at all when I see the yellow stars and the blue field of the Euro superstate.

In considering the spirituality of our patriotism we must look to our Gods as being the founders and forefathers of our English kingdoms. Great Hengest and Horsa claiming Woden as their ancestor. The kings of Wessex also claiming Woden (10). The kings of East Sussex claimed Saxenot. Do we accept that they truly believed that Gods were literally their ancestors, just four generations removed from Godhood? It is more likely that this was myth, and therefore all the more powerful for it. With so many generations between Hengest and Horsa and us today, all of we English might claim some of their blood, with the mythic truth that we too can claim Father Woden as our ancestor. And so, as we partake of the blood of the High Heroes and royal ancestors, so we partake of the blood of our Gods. We English also look to Yng as the father of our nation. We also can mythically claim to be of his bloodline. These godly links are yet more reasons why we should respect our Bloodline and consider it holy, because holy it is and we carry the blood of Gods in our veins. We are therefore more than mere men; we are god-men, ready to realise our true spiritual nature and our calling to be one with our divine brethren.

As Ian Stuart Donaldson, one of England's finest sons, so poignantly sang;

"You stand out from the crowd,
with the love for your nation undimmed
When it seems that your country is crumbling
But you won't stand and let the enemy win
Your duty is to stand firm and steadfast
To stand proud and stand free is a must
You are the lights in the darkness
You are the Diamonds in the Dust." (11)

We National Socialists must be those "diamonds in the dust", drawing deep from the well of our English myths, living each day as heroic Sigurd in deeds small and great, knowing that our blood is the blood of our Gods and that it is right to feel a lump in your throat, a feeling of belonging and a feeling of pride when you listen to patriotic music, whether it be Elgar's Land of Hope and Glory or Ian Stuart's patriotic songs. Let that music, let the literature of our Folk, let the glories of our English countryside, let the tales of our famous sons and daughters and let the glorious of our Gods inspire us in service to our Folk!

Finally I will leave you with the words of Colin Jordan, another of England's finest sons. "Mankind must continually strive for higher, better life struggle for a brighter, more noble world. Each day must bring new challenges in the perpetual struggle towards greater civilisation. There can be no perfect world but our folk must strive towards its improvement, leaving behind the decay of today's moribund world" (12)

To use one of Colin Jordan's famous phrases, "Think with the Blood". If we do this, then we will be allowing the wisdom of the god force within us to prompt our thoughts. Our ego consciousness will be temporarily overridden and we will be thinking with super-consciousness. Fellow National Socialists, never doubt the power, the majesty, the divine origin and the godlike wisdom of our Holy Blood.

"The Flame that Never Dies" – lyrics by Ian Stuart.
"Odinic Mythology Vol.1" – Circle of Ostara.
"Arthur and the Emperor Lucius" – Thomas Malory.
Writings by Johann Konrad Doehla
"Henry V" – the author known as William Shakespeare
Sigurd Blot, The Book of Blotar – The Odinic Rite
"British Justice" – The Ovaltinees.
"The Gift" – Eye of Odin.
Festival of Settlement Blot, The Book of Blotar – The Odinic Rite.
The Anglo-Saxon Chronicle.
"Hail Victory" – Ian Stuart/Screwdriver.
From "Gothic Ripples" by Colin Jordan.

ENGLISH FOR THE ENGLISH?

FOR ENGLAND

& ST. GEORGE!

After reading a letter from a reader of the Oldham Chronicle of October 12th 2001, I would draw your attention to the information given by a gentleman whose wife used to teach English as a second language "to a wide range of nationalities in Oldham". He made the point that the courses were free of charge, but not very well attended.

It has been noted that in television interviews after the riots in the Town, some of the Asians interviewed had to use translators, even those who had lived here for over twenty-five years. The obvious fact that Asians in this country are making no endeavours whatsoever to learn our own language, is proof in itself that they have no intention of becoming integrated in Tony Blair's multicultural Britain, and yet we, as indigenous people, are forced to comply. If the older generation of Asians have not made any attempt at learning the English language, then how on earth can they teach the children they breed how to speak it? This being the case, the problems of non-English speaking children arises. The repercussions being therefore; more teachers pressed to learn Urdu or Bangladeshi; more segregation, which is the desires of the Asian population in this Country; and a lower standard of education for our own White children who are forced into being incorporated in this pathetic system.

We hear regularly of the lower intellectual level of the black people in this Country. This being also a combination of the produce of the slum-based housing levels which are created in many areas. These areas being rife with drugs and the social problems that follows, and which are therefore dragged into the classroom to interfere with the learning levels of those future adults concerned. Many schools, we also hear, are having to lower their standards of education to accommodate the intellectual capabilities of the black students taught in their classrooms, and therefore our White children bear the brunt of this set-back to their own education.

If it is that the Asian population of Britain are avidly refusing to integrate themselves and their children into the mainstream, then it is OUR future adults that suffer. People must learn to analyse all the repercussions to be suffered by this madness and get off their backsides and do something about it!!

I also noticed from the letter in the Chronicle, that the gentleman's wife was approached and it suggested to her, that SHE learn Urdu or Bangladeshi to improve communication! It was found out that she would have to pay for the privilege too!

What we have in total, is a "spaghetti" of problems that cannot and will not ever be sorted out without the reorganisation of our education system into a healthy White programme for our children and our Country's future. All the time we have to battle with not only the culture, but also the intellect and living standards of the various ethnic groups in our Country, it is our own people that are suffering, past, present and future! Our ancestry would be in total disgust of what has been allowed to happen to their following generations, and which has made their own sacrifices for their lands futile, and today's Britons should be ashamed of how they have trodden upon the bones of the forerunners of their Nation and mocked everything they stood for.

GOLDEN DAWN
A COMBAT HISTORY

In December of 1980 a group of young people with the 23-year-old Nikos Michaloliakos as their leader, create a magazine different from all the others. This magazine is called "GALDEN DAWN" and in its few pages "weird" things are introduced - for its era. It talks about principles and doctrines "counterproductive" and ""anti-consuming" like Honor, Blood, Race, Duty, Martial Virtue, Morality, Family; "inadmissible" ideas and concepts for the liberals and the Marxists. Nationalism, Socialism, the denunciation of the Jewish Danger, the unbiased and without fanatism study of the 2nd World War - all these - constitute the magazine's ideological content.

Nikos Michaloliakos the leader of the Golden Dawn

Although GOLEN DAWN was not an instrument of political opportunists moving more in the plains of wondering and spiritual restlessness and less in the plains of practical politics, it attracted system's rage. Therefore, in January 1984, after 13 issues, GOLDEN DAWN stops its activities for two years, in order to protect its members from a government's set "trap". On the 9th of February of 1986 GOLDEN DAWN reforms itself as the first issue - in this second period - is circulated while at the simultaneously it is developing into a political movement under the name: **"POPULAR LEAGUE-GOLDEN DAWN".**

With offices in Hellas'in two biggest cities (Athens and Thessaloniki) and the homonymous magazine on permanent monthly basis, GOLDEN DAWN begins dynamically its new attempt. Up until 1992 our movement - though politically active - will show its interest firstly in the creation of a core of people deeply absorbed in the ideology and the movement, and lastly in the gaining the superficial circumstantial and support of a larger group of people.

This rally was what in critical moments saved us from the government's suffocating pressure. This movement's stance was confirmed in our First Meeting that was held in February 10th, 1990. The Fall of the Soviet Union, Yugoslavia's split and the usurpation of Macedonia's Hellenic name by the Scopians, will give our movement new urge to develop politically.

In the Second Meeting of our Movement (11th-12th April, 1992) an aggressive attitude concerning the hot national issues is decided and an opening towards the working class, with the denunciation of the presence of thousands of foreign illegal immigrants who steal away Hellenes' jobs. Simultaneously, the issue of cooperating with other "nationalistic" parties is put forward, in the frame of a frontal fight.

In December 1992, the movement's head committee decides on the publication of a weekly political newspaper with panhellenic circulation, after the generous financial contribution of an exceptional Comrade. In January 10th, 1993, the newspaper's - which is also called GOLDEN DAWN - first issue is out with the title-omen "NO COMPROMISE FOR OUR MACEDONIA". They were many, then, who believed that this publishing attempt would not last longer than five or six weeks... Almost eight years later, our newspaper is still being published. Our newspaper will help us amazingly with the escalation of our fight. We will participate in all the events concerning our national issues, we will totally support Hellene worker in his struggles; therefore our voice will grow louder and louder resulting in our participation, for the first time, at the European Elections, in June 1994.

Despite the mass media's conspiracy of silence and a terrorist attempt by some "anarchist" scums (who learnt their lesson well), GOLDEN DAWN will stand tall and will receive a satisfactory amount of votes, proving (even though we don't believe in the elections' de-

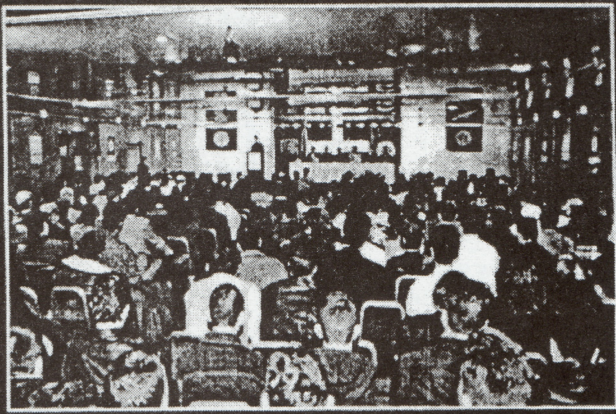

The Third Meeting of our Movement (1th-2th April, 1995)

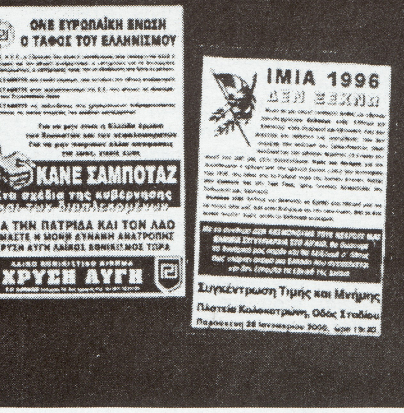

YOUTH FRONT

HELLAS' VANGUARD

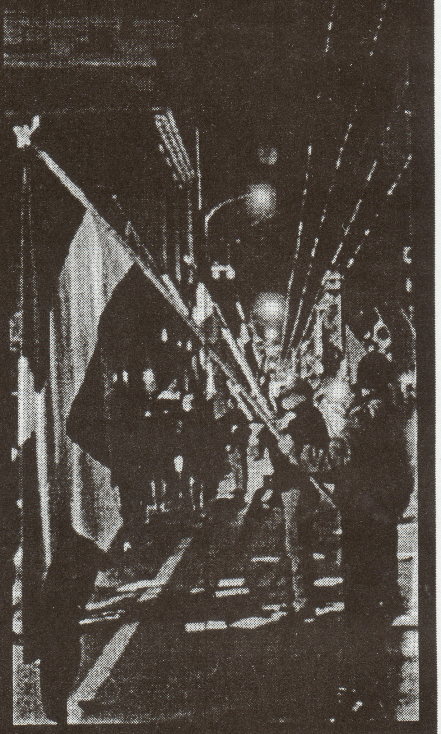

The youth section of our movement, the Youth Front of the Golden Dawn, was created with the purpose to be an uncompromised and fighting nucleus of young people who will be the forefront in all the manifestations and rushings of the Folkish League but unfold also many activities on its own.

Against the mainstream which wants the youth to be consumed in worthless and self-destructive occupations, time demanded from the Golden Dawn to attract and organize this part of the youth which thirsts for the struggle and resistance and to guide it towards the National-socialist Ideals. The Youth Front of the Golden Dawn was built on the likes of the pre-war Nationalist youth leagues.

The printed expression of the Youth Front is the **COUNTER-ATTACK** magazine, a careful and professional edition which would be much envied from many movements abroad and it is not characterized in vain as one of the best Nationalist magazines worldwide. For sure, the very good result is due to the tireless effort and will of the members of the Youth Front who are doing their best in every new issue. Until now six issues of the COUNTER-ATTACK have been published during a one and a half-year time! And much will follow...

But also in the weekly newspaper of the Golden Down, the Youth Front keeps its own page called "Razor's Edge" including the "Youth Front" column, the first expression of the young people of the Golden Dawn, which appeared in the newspaper three years ago, the "Athletics and Youth" column, and other articles making comments on contemporary subjects from our point of view.

Of course, the Youth Front's actions are not only in printed form! Very often various activities are organized such as leaflet-distribution, poster-hanging and slogan-writing on the walls throughout the suburbs and the center of Athens, giving an answer to every red and anarchist trash! In the annual manifestation and march of the Golden Dawn every January, the Youth Front is in the forefront, being the security group of the manifestation, ready to confront vigorously every possible troubles! In this manifestation and in everything else that the Golden Dawn is organizing, the Youth Front states its own presence through speeches from its spokesmen who express the way of our view of things.

On the summer of '99, for the first time, a Nationalist camping was organized, where many young comrades throughout Hellas came together with the purpose to take part in a manifestation for the Battle of Thermopylae, in discussions for the course and the future of the Nationalist movement but also to be entertained. The Youth Front is going to repeat the aforementioned camping this year and every year, and this year it is going to be combined with the first congress of the Youth Front which many useful conclusions and decisions for the future and the course of the Youth Front are going to come out of.

Last March, the Youth Front organized a protest gathering against the E.U. (a day before the official placing of our country in the E.U.) demonstrating our opposition in the collapse of our national independence and our intention to resist to the sell out of our Fatherland.

On April 20th, outside the Intercontinental Hotel, took place the most intense, sensational gathering of the Youth Front, irritating some particular people, since it was held against the monstrosity of the "Hellenic-turkish friendship" that it was pushed forward recently. The gathering was held in front of the turkish businessmen who came here for a commercial convention with greek businessmen. We expressed our opposition in the capitalist plans that, in the name of money, sell out every national right!

This intense presence of the Youth Front caused such a big impression among the youth circles that many charmed young people decided to approach our movement and fight by our side.

The Youth Front is the future of the Hellenic Nationalist movement of the Golden Dawn and the sole future of this land!

HAIL THE YOUTH FRONT!
HAIL THE GOLDEN DAWN!

Nickos Giohalas

ΑΝΤΕΠΙΘΕΣΗ

LETTERS TO THE EDITOR

Dear BM,

I read with interest the article 'Islamophobia' in Broadsword. With the terrible tragedy of the World Trade Centre this past week it seems that the article was somewhat prophetic. I have been disgusted with the Muslim response to the atrocity. In Palestine and Iraq, Muslims actually celebrated the deaths. Even Western Muslims who condemned the terrorist attacks did so conditionally. All Muslims I've heard on the TV / radio have said the attacks were a consequence of American foreign policy. In other words, the men, women, children and babies who died had it coming to them, according to Islamic opinion. Whilst there is much to condemn in American foreign policy - especially its support for Israel - this in no way justifies what happened.

I am no pacifist and would fight for my own beliefs. Until there is a National Socialist Government in Britain and in other Western countries and until the trend of multiculturalism is erased, I feel such tragedies will continue to occur.

Best Wishes, A.M.
Hants

Dear Friend,

Thank you for the copy of Broadsword magazine and the other BNSM literature, I enjoyed reading through it and found myself in agreement with a lot of views expressed in the literature.

As a father of two young boys I have often wondered what kind of future and country they will inherit, the world as I perceive it is an increasingly dangerous and competitive place and I fear for the future of my children and for all the prospects of the white British children. I firmly believe in my heart that none of the major political parties give a damn about those that they allege to represent - the white people of Britain - it may sound extreme but, they (the governing establishment elite) appear to me to be some kind of horrific parasite that seeks to feed on the soul, worth and values of the white British people and in return, suffocate the hearts and minds of their hosts with complete soul - destroying virus. In total, we are not worth anything in the eyes of the governing elite, or to any of the political parties.

Please forgive me for going on a bit; I look forward to hearing from you soon.

Kindest personal wishes
Yours sincerely
R.A. Scotland

BROADSWORD WOULD LIKE TO HEAR MORE OF OUR READER'S VIEWS AND OPINIONS, WHETHER IT IS TO BE PRINTED AS AN ARTICLE CONCERNING TOPICAL ISSUES, AS A VIEW FOR 'OUR READERS SAY' OR A SIMPLE LETTER TO THE EDITOR.

IT IS IMPORTANT THAT BROADSWORD RECIEVES FEEDBACK, SO WRITE NOW AND LET US KNOW WHAT IS ON YOUR MIND.

Dear Comrade,

As a new BM member, I thank you for my first copy of Broadsword, what a precious gem. I am white and have always paid my council tax, of course I can access ethnic sites, ANL sites and all anti - NS groups and individuals, but can I access NS sites? NO. I pay for these libraries and I am being robbed of my right as an NS to access what I please. Is that freedom? Is that just? NO. Is that the actions of blatant bigotry, anti - white and anti - political freedom? YES. I am disgusted at paying for a service that is closed to me. Libraries for all? No, not if you are white, NS and paying! Unblock the NS sites NOW!

I am proud of being NS, I am proud of the BM and I will not be made to feel discriminated against in my own country.

Keep up the good work!
H.S. Glasgow

Dear Sir / Madam,

It never seems to amaze me at the quality of Broadsword Magazine, the articles are excellent and the pictures are superb, well done! I received my '21st' issue of Broadsword the day after the WTC and Pentagon got attacked. I was left questioning my beliefs that day. I will strongly emphasise here that I am white, Celtic and proud; I am a National Socialist and anti-capitalist, but I do not advocate innocent murder. So far today the figure of missing people are over 6,300 and only a couple of hundred have been found. Around 300 of the missing thousands were just people doing their jobs; their people are heroes and martyrs, those people are responsible for lives everyday, those people are fire-fighters and the police force who keep law and order and keep our streets safe.

As an anti-capitalist, I had a quick smile as I realised the heart of capitalism was destroyed, then it hit me how many people are dead and dying, but I couldn't help to feel upset. Also I had a friend living in that area who I haven't heard from since. I was left in a dilemma, do I support what has happened in America or do I feel angry at what has happened? I have to follow my heart and say that I am deeply saddened at what has happened.

As a National Socialist I believe in the 14 words, I believe my land is White land, I am anti-capitalist, I am pro-life, I am moral, I believe in family values and I believe in life. I would also like to clarify that I am not a white supremacist but I am a white separatist. The U.K. is a white land and should remain that way. Africa is a black continent and should stay that way; the Middle East is Arabic and Jewish and should stay that way.

Those ragheads who hijacked the planes should not have been living in that country. This has definitely strengthened my anti-multi-racial stance. It tells me that we let terrorists into the country, spy on our facilities for years and years then bomb us. Why didn't we let the KGB do the same, or the Chinese now?!! I say kick them out now.

I am glad that troops are going into Afghanistan because as soon as that 'fake' martyr Osama Bin Laden is dead the better. He is a pretender to Islam, he wants to be like Jesus or Mohammed, unfortunately he is just a murderer and Mohammed was a liar! Islam is the single strongest opponent to Christianity, the only true faith. We need to protest against Islam being an accepted religion in European regions. Christianity is not given the same respect in Muslim countries. Christians are murdered for their faith. Keep up the good work and all the best.

14 words till I die,
A.M.J. Gloucester.

CLASSIFIED

BROADSWORD IS YOUR OPPORTUNITY

TO ADVERITSE ON THE NATIONAL AND THE NATIONAL SOCIALIST SCENE

GET IN TOUCH WITH YOUR ROOTS

'Second chance' has a range of books on British, Anglo-Saxon, Celtic and Norse history, culture and heritage.

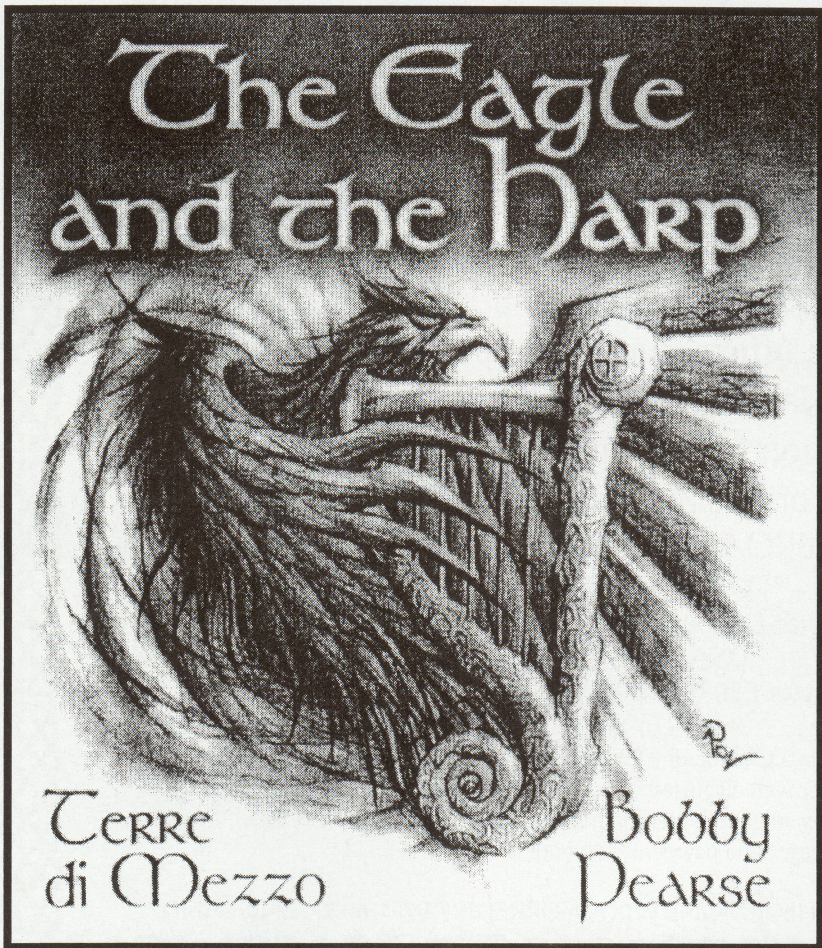

BROADSWORD REVIEWS-

THE EAGLE AND THE HARP

It is always a pleasure to listen to traditional Celtic music, but this Italian band give a wholehearted interpretation of songs that maintain the enchantment of bygone times and the music that remains, Twa Corbies being a personal favourite.

The latter half of the CD is tracks by the Irish musician Bobby Pearse. The song's lyrics tell the sad story of the situation we are faced with today and of the continuing fight for freedom.

All in all, this CD is a combination of ancient and modern songs, well put together and produced to make for good listening. A CD well worth being part of any collection.

The new CD "THE EAGLE AND THE HARP"
Featuring the traditional Scottish and Irish folk songs of Terre DiMezzo Middle Earth) and the Irish Indie sound of Bobby Pearse.
Priced at £12.00 per copy including postage & packaging from Second Chance.

SECOND CHANCE - SALES LIST 2001

N/D PO BOX 33, Slaithwaite, Huddersfield, HD7 5YH, England
Make all cheques payable to "SECOND CHANCE"
All prices quoted include postage & packaging - overseas customers add 15%

PLACE YOUR AD IN BROADSWORD CLASSIFIED

To advertise in Broadsword write to the Sales Section at:
Broadsword, PO BOX 6, Heckmondwike, West Yorkshire, WF16 0XF, England

NATIONAL SOCIALISM ON THE INTERNET

BRITISH MOVEMENT ON-LINE REACHES OUT TO MINDS WORLDWIDE

E-MAIL US AT: bnsm@bnsm.co.uk

If you are on-line yourself and want to help spread the British Movement message, then pass on our website details to friends or those people you know will be interested

BM HOME PAGE—www.bnsm.co.uk

SUBSCRIBE TO BROADSWORD

(p&p included in all prices)

Broadsword is the official supporting publication of the British National Socialist Movement.

For a subscription to four quarterly issues, send a Cheque or Postal Order for : £7.00.

BUY BROADSWORD IN BULK

U.K. EUROPE

10 copies-£9.00 / 20 copies-£16.00 / 50 copies-£45.00 / 100 copies-£80.00

USA / WORLD

10 copies-£12.00 / 20 copies-£20.00 / 50 copies-£45.00 / 100 copies-£85.00

In the UK payment can be made via a Cheque or a Postal Order, made payable to BROADSWORD. Elsewhere, please send either well disguised cash (strictly no coins) by registered mail or International money order in pounds sterling made payable to BROADSWORD. Please send payment with your order.

BROADSWORD, PO BOX 6, HECKMONDWIKE, YORKSHIRE,WF1 60XF, ENGLAND.

BACK ISSUES OF BROADSWORD

Issue No's 5-9 are black & white. 12 page early format 50pence per copy including postage.
Issues No's 10-12 are in glossy 16 page format.
Issues 13-16 are in glossy 20 page format.
Issues No's 17-20 have 24 page format.
The above mentioned issues 10-20 are £1 per copy including postage.
Special Addition Issue No.21 is colour, has 24 page format and is £2 including postage.
Make cheques or postal orders payable to: "BROADSWORD"

DONATIONS NEEDED

BRITISH MOVEMENT NEEDS MONEY!

It was recently stated by a leading British Movement activist that there is one thing that the BM has always been bad at, and that is asking for money!

So to change all that, we are seeking donations, no matter how small, every penny given is a victory.

Radical political organisations seeking to build a counter-culture are never popular with the mainstream financial backers who bank-role mainstream political parties (and a number of those on the so-called Revolutionary Left).

The National Socialist revolution that the British Movement seeks to create will build up on the cash handouts and donations of ordinary British men and women, the small change of a Nation will fund our campaigns, not the bankers and multi-millionaires, British Movement is an organisation of the grass-roots.

So if <u>you</u> support what British Movement is doing and want to do more, or if you support the BM but wish to remain unconnected, support us with cash.

Send cheques or postal orders (no coins or cash through the post) payable to:

BROADSWORD to support our publications
Or THE SUNWHEEL to support our organisation.

AVAILABLE NOW

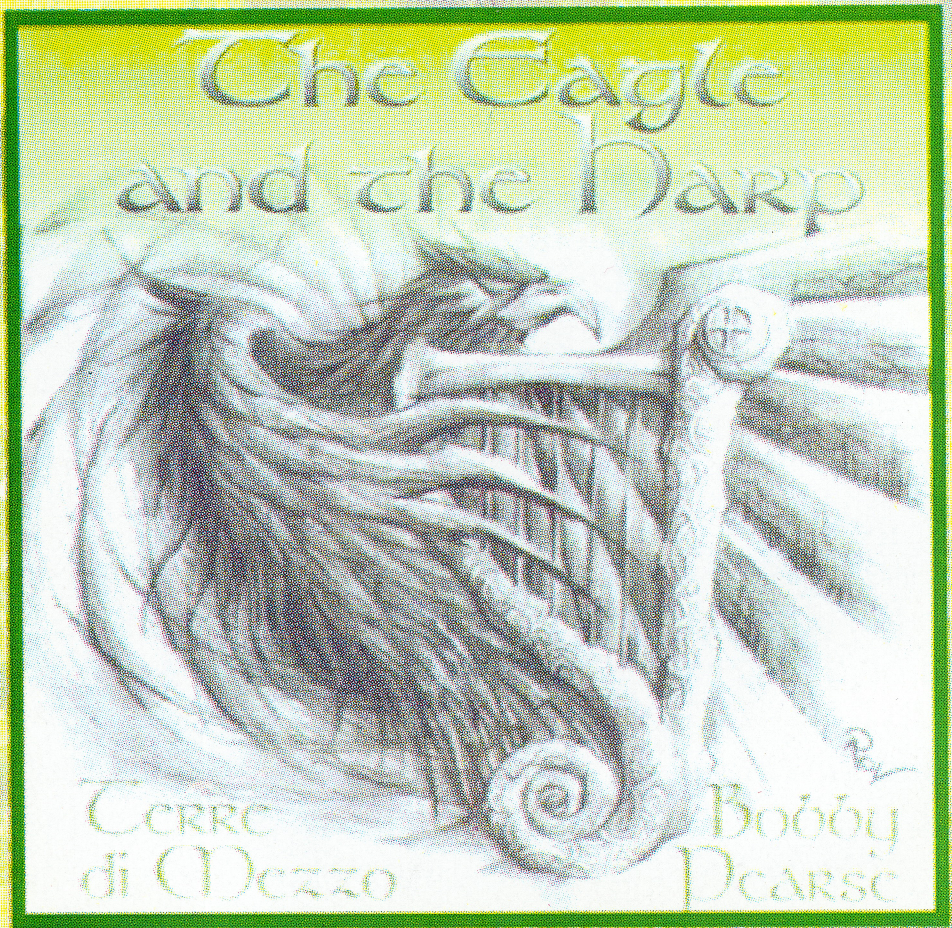

The new CD

'THE EAGLE AND THE HARP'

Featuring the traditional Scottish and Irish folk songs

of

Terre DiMezzo (Middle Earth)

And the Irish Indie sound of Bobby Pearse

BRITISH MOVEMENT

PO BOX 6, HECKMONDWIKE, WEST YORKSHIRE, WF16 0XF